

GEORGE T. DUNHAM
SURVEYING & SUBDIVIDING
DELAVER, WISCONSIN

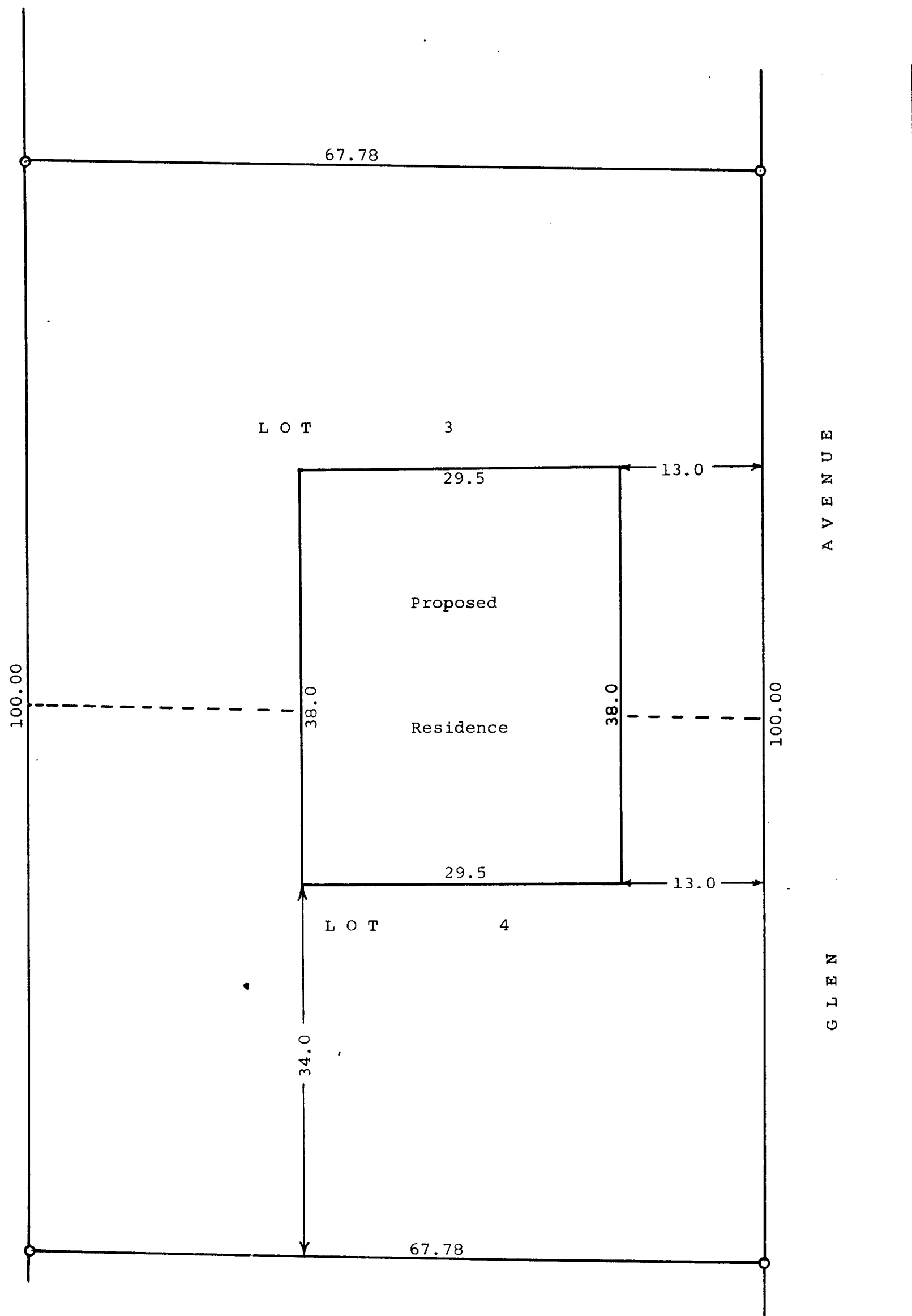

STATE OF WISCONSIN) ss
WALWORTH COUNTY)

I, George T. Dunham, Surveyor, do hereby certify that I have surveyed the property described as follows, Lots 3 & 4 of Sylvan Glen, a subdivision located in the Village of Fontana-on-Geneva-Lake, Walworth County, Wisconsin.

and that the above plat is an accurate survey and a true representation thereof and correctly shows the exterior boundary lines and the location of the proposed residence to be built thereon.

April 20, 1964

George T. Dunham
George T. Dunham, Surveyor